



# DAVID's 2009 CHRISTMAS QUIZ

## A CHRISTMAS PARTY FOR FAMILIES



Our 15 guests brought their “families” - we expected three others in each family. Some families are related by name; others in some other way. Who is the guest who brought two “families”?

### Happy Christmas !



1



2



3



4



5



6



7



8

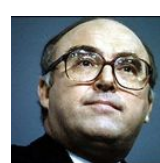

9



10



11



14



15



18



19

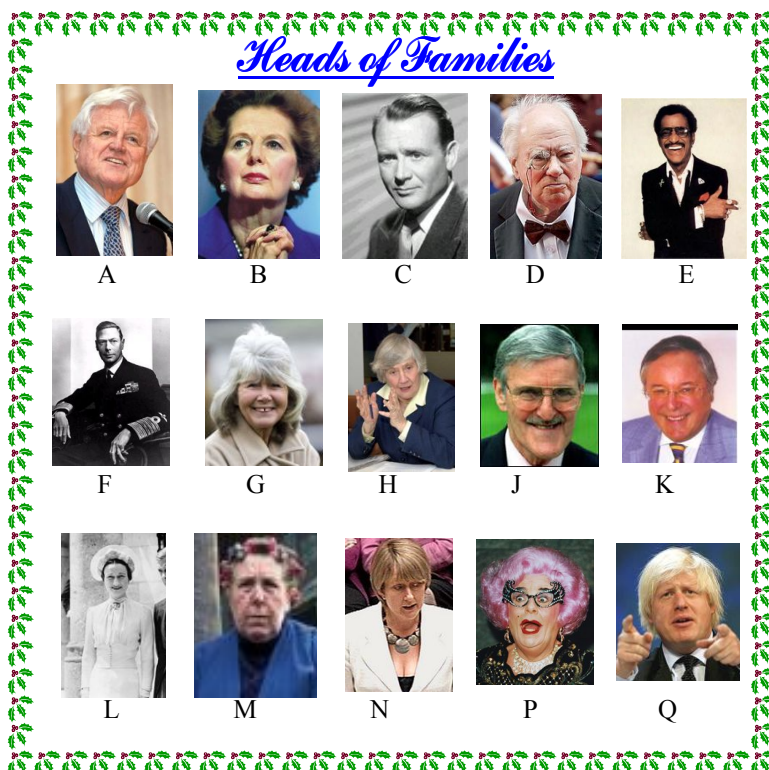

12



13



16



17



20



21



22



23



24



25



26



27



28



29

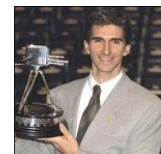

30



31



32



33



34



35



36

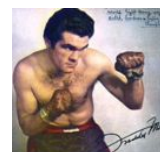

37



38



39



40



41

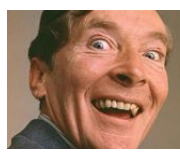

42



43



44



45



46



47



48