



David's 2017 Christmas Quiz



"A Time for Rhyme"

The 56 pictures can be divided into 14 rhyming groups (A to P), each containing four items. The first member of each group is shown. Two rhyming names are to be entered in the next cell. (All people, except for one cartoon character; there are a few helpful clues for some difficult ones) The last cell should contain a rhyming object (no people). The first letters of these objects, taken in order, gives a relevant phrase. There are a few alternative placements.

| | | | |
|---|--|-------|-------|
| A | | _____ | _____ |
| B | | _____ | _____ |
| C | | _____ | _____ |
| D | | _____ | _____ |
| E | | _____ | _____ |
| F | | _____ | _____ |
| G | | _____ | _____ |
| H | | _____ | _____ |
| J | | _____ | _____ |
| K | | _____ | _____ |
| L | | _____ | _____ |
| M | | _____ | _____ |
| N | | _____ | _____ |
| P | | _____ | _____ |



1.



2.



3.



4..



5.



6.



7.

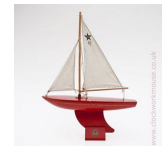

8.



9.



10.



11.

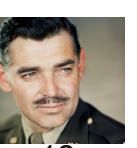

12.



13.



14.



15.



16.



17.



18.



19.



20.



21.



22.



23.



24.



25.



26.



27.



28.



29.



30.



31.



32.



33.

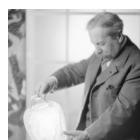

(Glass-maker)

34.

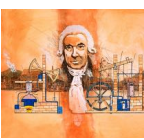

(Man of steam)

35.

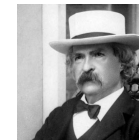

(Mr Clemens)

36.

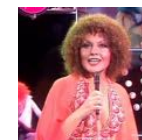

(Lady Dankworth)

37.



(Kind heart?)

38.



(Two-ton T....)

39.

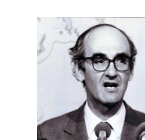

(Sir John)

40.



(Oh Mr Porter!)

41.

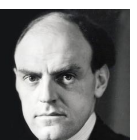

(BBC)

42.